

Baritone Sax.

# - Yo Me Llamo Cumbia -

Mario Gareña  
Andrey Ramos Herrera

♩ = 95

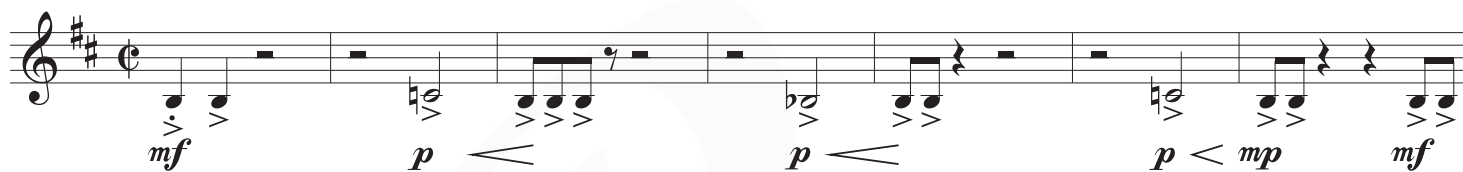

51 56

*p*

59 63

*p* *mf*

66

*mp*

72

78 79

84

*p*

90

D.S. al Coda

*f* *mf*

96

Improvisaciones.....repite varias veces

102

108

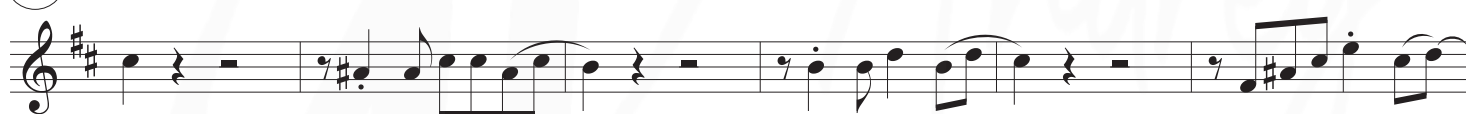

114

116

121

127

130

134

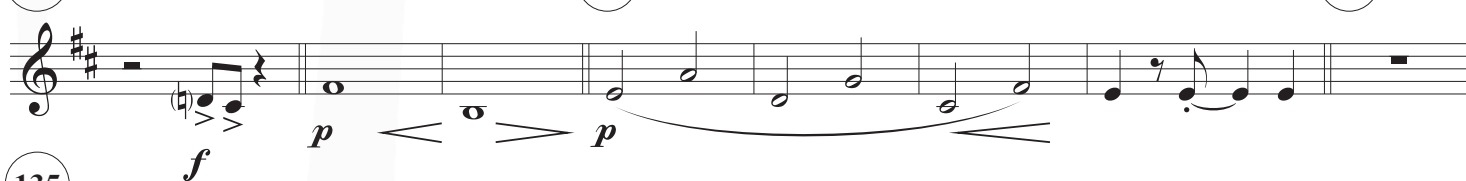

135

